

DEPARTMENT OF MEDICAL RESEARCH

(Pyin Oo Lwin branch)

Organogram

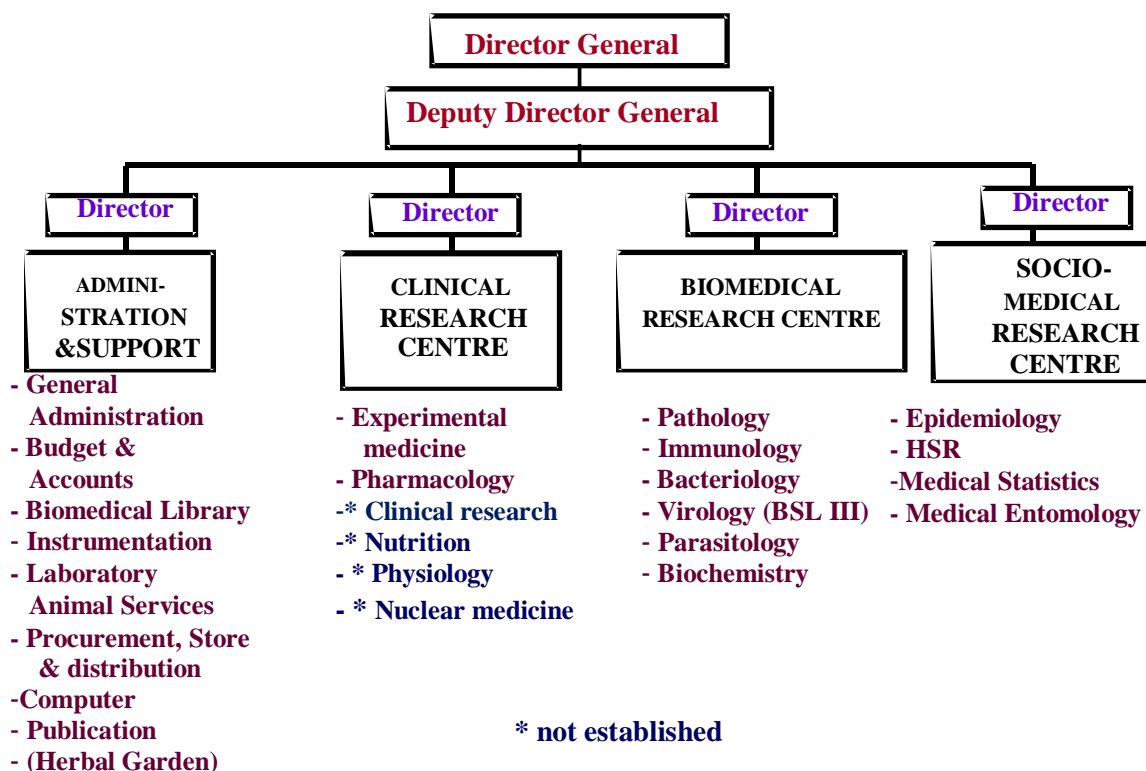

Official Address

Department of Medical Research (Pyin Oo Lwin branch)

Ward No (16), Near Anisakhan Airport

Pyin Oo Lwin 05062

Mandalay Region, Myanmar

Telephone: (+95) 85-50251

(+95) 85-50437

Fax: (+95) 85-50435

email: dmrupol@myanmar.com.mm

dmr.um2001@gmail.com